VISIT…

LANZAROTE Caliente.COM

weemouse

Hippy

Words and Music by
Andrew McCluskey and Stuart Kershaw

♩ = 92

A C D 1. E

8va

loco

(Synths 2nd time)

(Ah)

2. E A C

(8va)

(loco)

1. I don't wan-na be what you wan-na be,
2. I don't wan-na go where you wan-na go,

D E A

I just wan-na be what's right for me. (ah) And I don't wan-na see
'cos when you go you move too slow. (ah) I just wan-na see

© 1998 EMI Virgin Music Ltd, London WC2H 0QY and Windswept Pacific Music Ltd, London W6 9BD

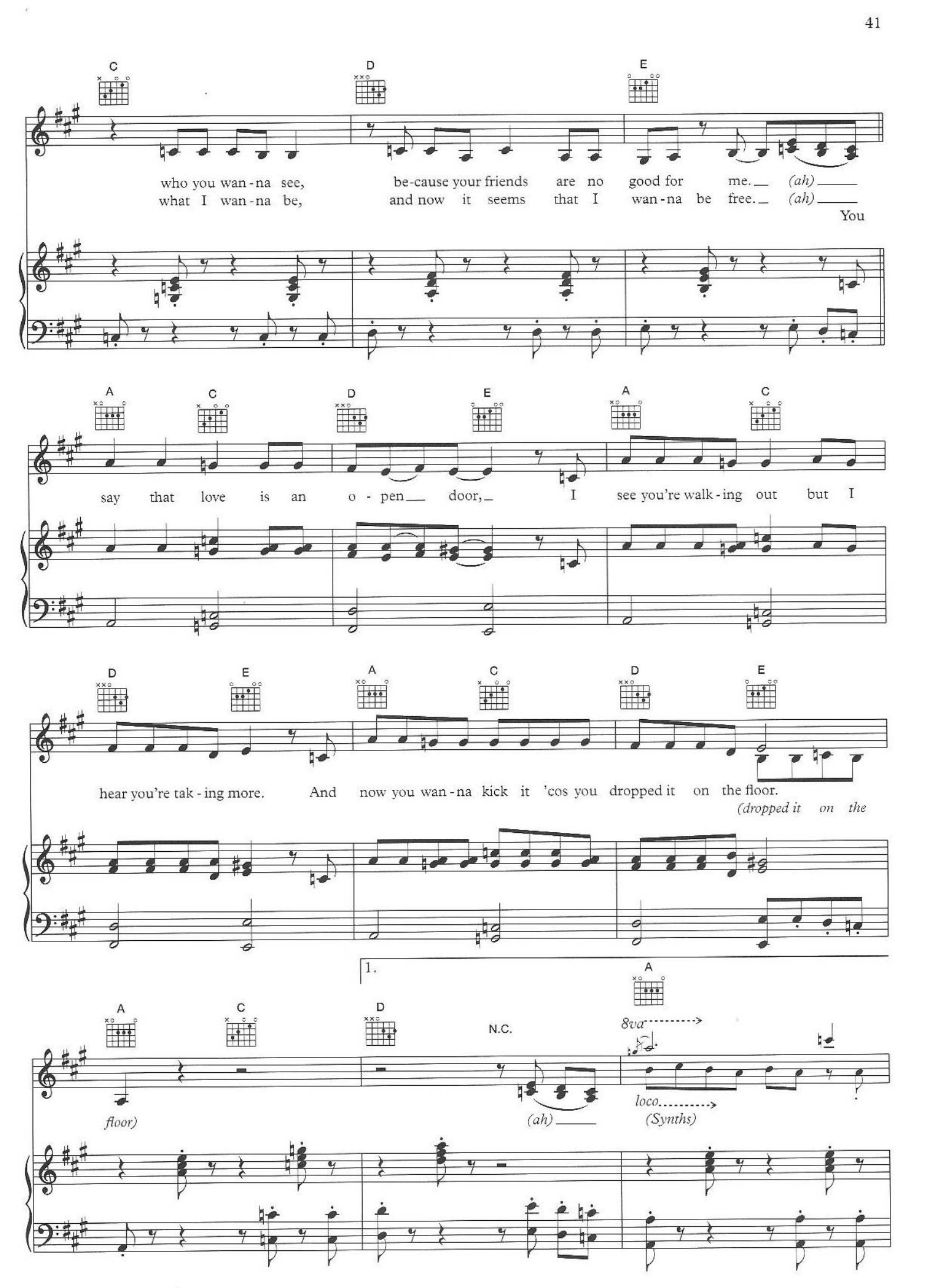
C D E
who you wan-na see, be-cause your friends are no good for me. (ah)
what I wan-na be, and now it seems that I wan-na be free. (ah)
You
A C D E A C
say that love is an o-pen door, I see you're walk-ing out but I
D E A C D E
hear you're tak-ing more. And now you wan-na kick it 'cos you dropped it on the floor.
(dropped it on the
1.
A C D N.C. A
8va
floor)
(ah)
loco
(Synths)

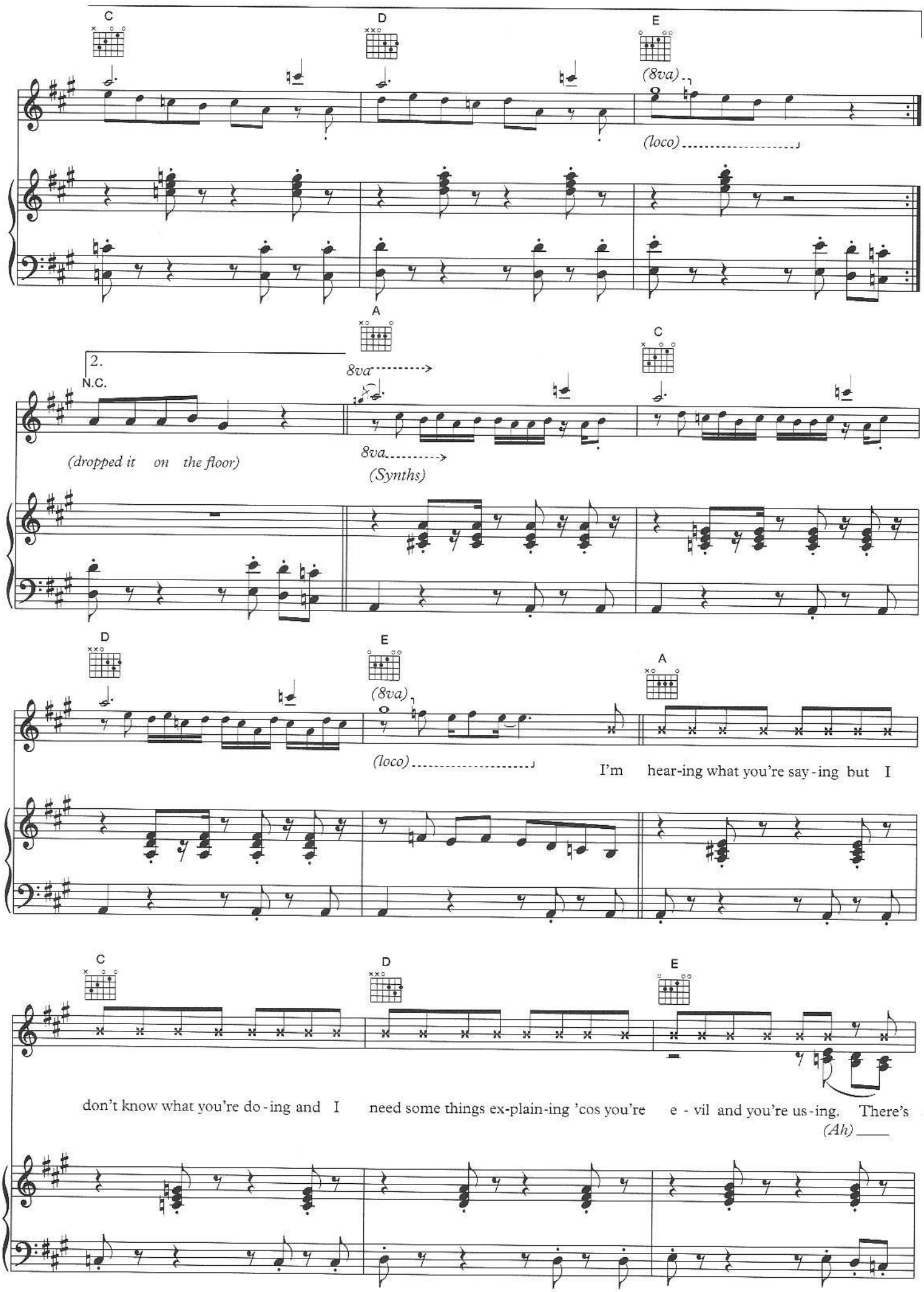
C
D
E
(8va)
(loco)
A
C
2.
N.C.
8va
(dropped it on the floor)
8va
(Synths)
D
E
(8va)
(loco)
A
I'm hear-ing what you're say-ing but I
C
D
E
don't know what you're do-ing and I need some things ex-plain-ing 'cos you're e - vil and you're us-ing. There's
(Ah)

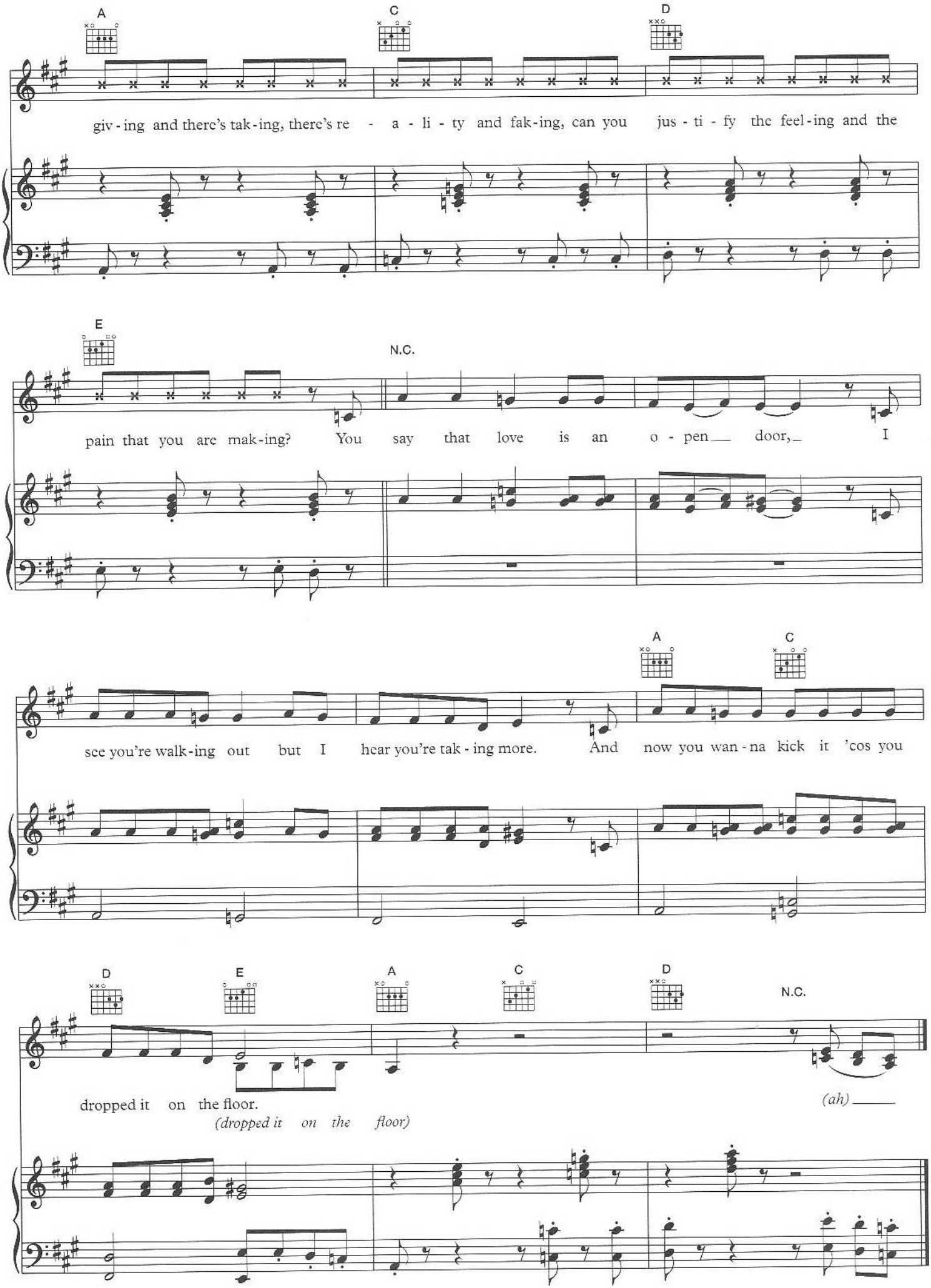
A
C
D
giv - ing and there's tak - ing, there's re - a - li - ty and fak - ing, can you jus - ti - fy the feel - ing and the
E
N.C.
pain that you are mak - ing? You say that love is an o - pen door, I
A
C
see you're walk - ing out but I hear you're tak - ing more. And now you wan - na kick it 'cos you
D
E
A
C
D
N.C.
dropped it on the floor.
(dropped it on the floor)
(ah)